



Hogan Application for Employment

Instructions

1. You can fill out this application from within your web browser or you can save the application and download the latest version of Adobe Reader to fill out the application at your convenience. To download the latest version of Adobe Reader, go to <http://get.adobe.com/reader/>.
2. Once the application is complete, you can send it back to Hogan & Associates Construction by clicking the "Submit Form" button located in the top right-hand corner of the document or on the last page, at the bottom of the PDF.
3. Once you click "Submit Form", a screen will appear that will ask you for your Email Address and Full Name (Fig 1.1). Fill out this information and click send.
4. A second screen will appear that will ask you how you would like to send the form (Fig 1.2).

If you have an installed email program like Outlook, Outlook Express, Thunderbird, Mac Mail, or any other email application, you can choose "Desktop Email Application" and the form will send off automatically or create a new email with the form attached, ready for you to send.

If you use an Internet Email service like Hotmail, Yahoo, Gmail, or other online email service, click the "Internet Email" option and click OK. You will be prompted to save your document. Once the document has been saved, send in an email addressed to jmorgan@hoganconstruction.com with the Employment Application PDF attached.

If you have any questions, feel free to call us at (801) 951-7000.

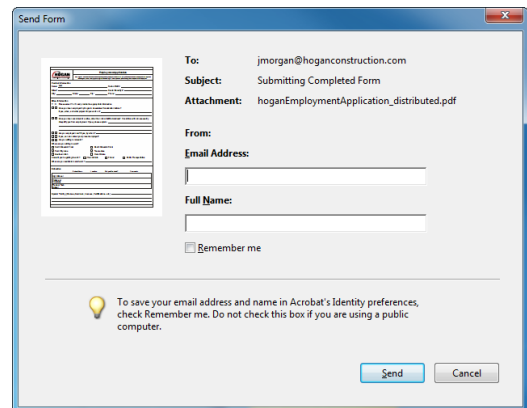

Fig 1.1

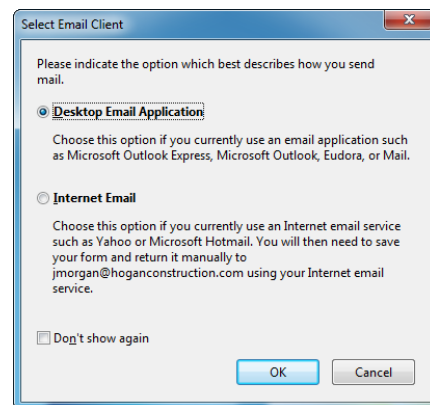

Fig 1.2



Employment Application

Note: Hogan & Associates Construction is an equal opportunity employer, dedicated to a policy of non-discrimination in employment on any basis including race, creed, color, age, sex, religion or national origin. We are proud to provide a drug-free workplace for our employees.

Contact Information

Name: _____ Date of Birth: _____
Street: _____ Social Security #: _____
City: _____ State: _____ Zip: _____ Phone: _____

Misc. Information

Y N Please select Y or N and provide the appropriate information.

Have you been employed by Hogan & Associates Construction before?

If yes, when, and what project did you work on? _____

Are you employed now? If yes, by whom? _____

If yes, can we contact your present employer?

Are you willing to relocate?

Where are you willing to work?

North Wasatch Front

South Wasatch Front

Park City Area

Tooele Area

Southern Utah

Out of State

How will you be getting to work? Own Vehicle Friend Public Transportation

When are you available to start _____

Education

School Name	Location	Did you Graduate?	Comments
High School			
College or University			
Trade or Tech. School			

Special Training (Courses, Seminars, Licenses, Certifications...etc.) _____

Skills

Please rate your skills according to the following criteria (1-5):

1 - Little or No Experience 2 - Proficient 3 - Apprentice Level Experience 4 - Journeyman Level Experience 5 - Master Level Experience

Rough Carpentry

Concrete Forming

- Footings
- Foundation Walls
- Columns
- Stairs
- Slabs on Grade
- Suspended Slabs
- Walls - 20' or Higher
- Rebar Installation

Forming Systems

- Symons Forms - Hand Set
- Symons Forms - Gang Set
- Architectural Forms Plywood with Cone Ties
- Architectural Gang Forms
- Flying Form System
- Aluminum System
- Other System

Shoring

- Scaffold Building
- Suspended Slabs Flat
- Suspended Slabs Beamed
- Multi-level Suspended Slabs
- Aluma-Joist with Scaffold
- Span-alls on Post Shores
- Re-shore / Underpinning

Concrete Finishing

- Curb and Gutter
- Site Concrete (Sidewalks or Drives)
- Large Commercial Flatwork
- Residential / Small Commercial
- Riding Trowel
- Walk Behind Trowels
- Slabs
- Architectural Finish
- Stamped
- Stained
- Exposed Aggregate

General Carpentry / Framing

- Layout
- Blocking / Backing
- Stick Frame Dimensional Lumber
- Metal Stud Framing
- Metal Door Frames
- Hollow Metal Frames
- Masonry Headers and Door Bucks

Finish Carpentry

- Doors & Hardware
- Cabinetry
- Standing & Running Wood Trim / Moldings
- Stairs and Rails
- Specialties & Accessories

Layout

- Math (Geometry / Trigonometry)
- Plan Reading / Understanding
- Site Layout / Surveying
- Interior Layout
- Laser Level Operation
- Eye Level Operation
- Total Station Operation
- Transit Operation

Welding

- Flat
- Deck / Puddle
- Vertical Up
- Overhead
- Connecting

Equipment Operation

- Skid Steer
- Backhoes
- Dozers
- Loader
- Excavators
- Cranes
- Rigging
- Equipment Maintenance
- Forklift

Current CDL A B C

Tools - Check all that you currently own.

- | | | | |
|---|---|---|--|
| <input type="checkbox"/> Safety Glasses | <input type="checkbox"/> Wire Reel | <input type="checkbox"/> Hard Hat | <input type="checkbox"/> Magnesium Float |
| <input type="checkbox"/> Work Boots | <input type="checkbox"/> Steel Float | <input type="checkbox"/> Gloves | <input type="checkbox"/> Hand Edgers |
| <input type="checkbox"/> Claw Hammer | <input type="checkbox"/> Hand Jointer | <input type="checkbox"/> Tape Measure | <input type="checkbox"/> Darbie |
| <input type="checkbox"/> Side Cut or Lineman Pliers | <input type="checkbox"/> Rubber Float | <input type="checkbox"/> Carpenter Belt or Apron | <input type="checkbox"/> Water Brush |
| <input type="checkbox"/> Rain Gear | <input type="checkbox"/> Rubber Boots | <input type="checkbox"/> Chisel | <input type="checkbox"/> Rubber Gloves |
| <input type="checkbox"/> Square | <input type="checkbox"/> Knee Pads or Boards | <input type="checkbox"/> Razor Knife | <input type="checkbox"/> Margin Trowel |
| <input type="checkbox"/> Screw Driver | <input type="checkbox"/> Toolbox | <input type="checkbox"/> Chalk Line and String Line | <input type="checkbox"/> 48" Level |
| <input type="checkbox"/> Hand Saw | <input type="checkbox"/> Squares - Framing and Speed Square | <input type="checkbox"/> Hand Level | <input type="checkbox"/> Steel Trowel |
| <input type="checkbox"/> 12" Crescent Wrench | <input type="checkbox"/> 100' Tape | <input type="checkbox"/> Nail Bar | <input type="checkbox"/> Hack Saw |
| <input type="checkbox"/> 36"+ Level | <input type="checkbox"/> Cat's Paw | <input type="checkbox"/> Cold Chisel | <input type="checkbox"/> Block Plane |
| <input type="checkbox"/> Plumb Bob | <input type="checkbox"/> Nail Set | <input type="checkbox"/> Vise Grips | <input type="checkbox"/> Finish Tools |

